

REAR ELEVATION

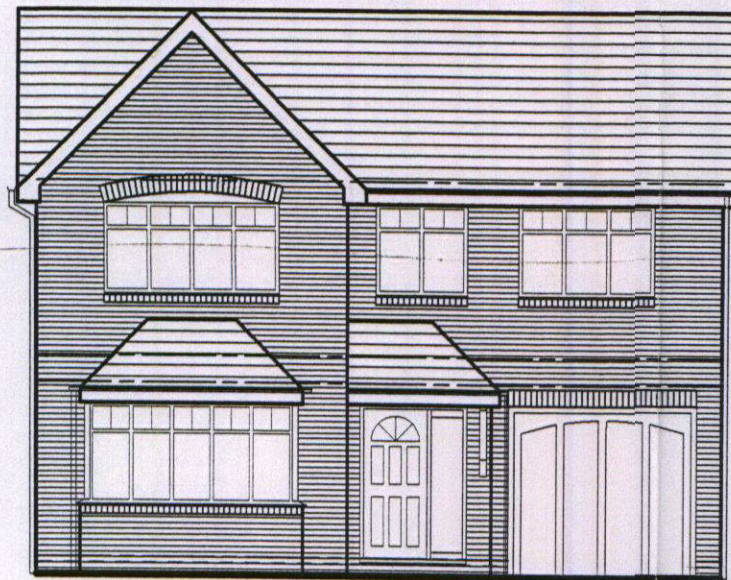

FRONT ELEVATION

INTERLOCKING CONCRETE ROOF TILES TO MATCH SURROUNDING HOUSES. PITCH TO MATCH SURROUNDING HOUSES (approx. 30° pitch)

UPVC FASCIAS & GUTTERS

UPVC DOUBLE GLAZED WINDOWS & EXTERNAL DOORS

FACING BRICKWORK TO MATCH THE EXISTING

BRICK ON EDGE SOLDIER COURSES & BRICK ON EDGE SILLS

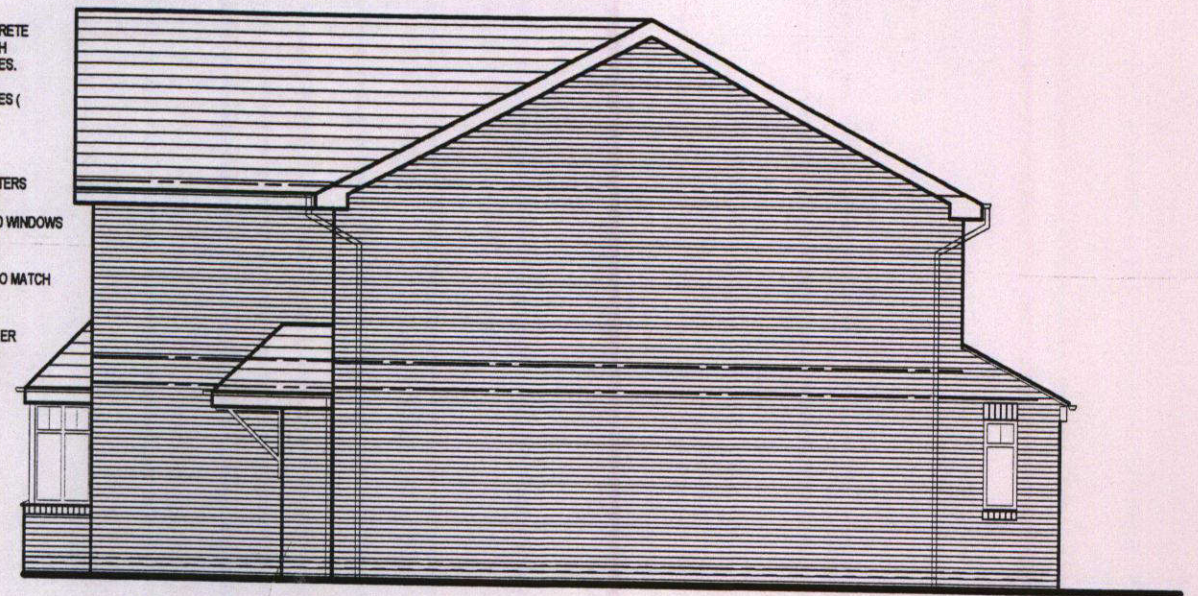

RIGHT SIDE ELEVATION

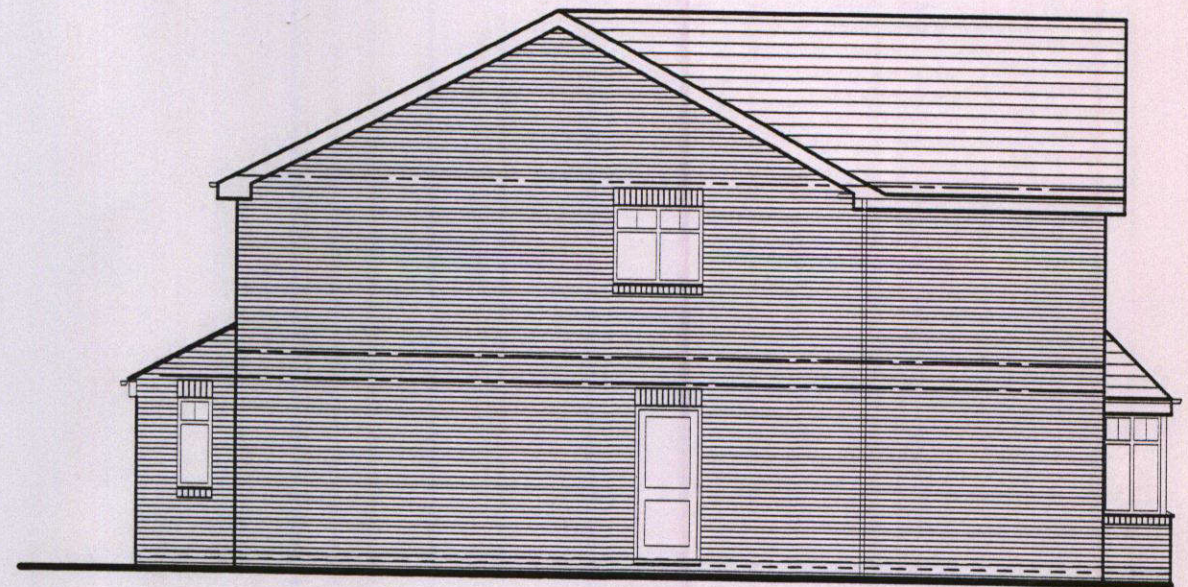

LEFT SIDE ELEVATION

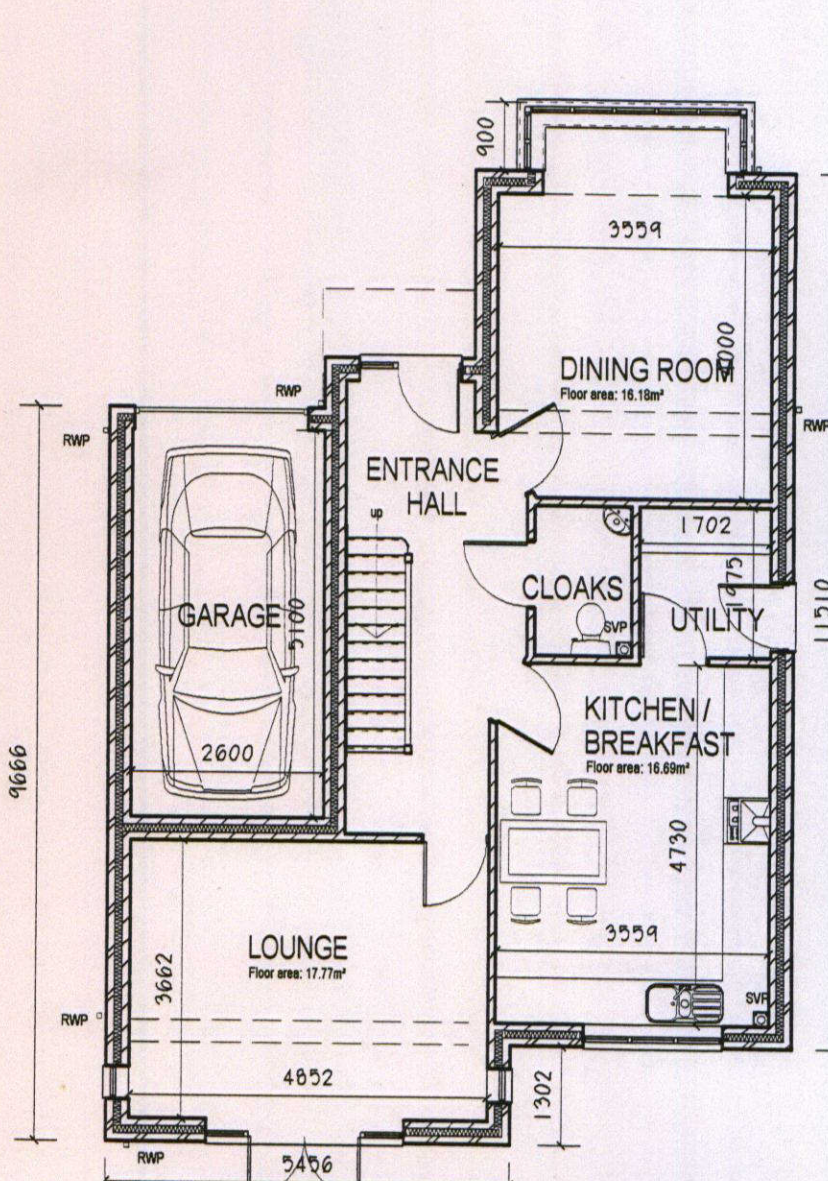

GROUND FLOOR PLAN

Floor area: 71.22m² (excluding garage)

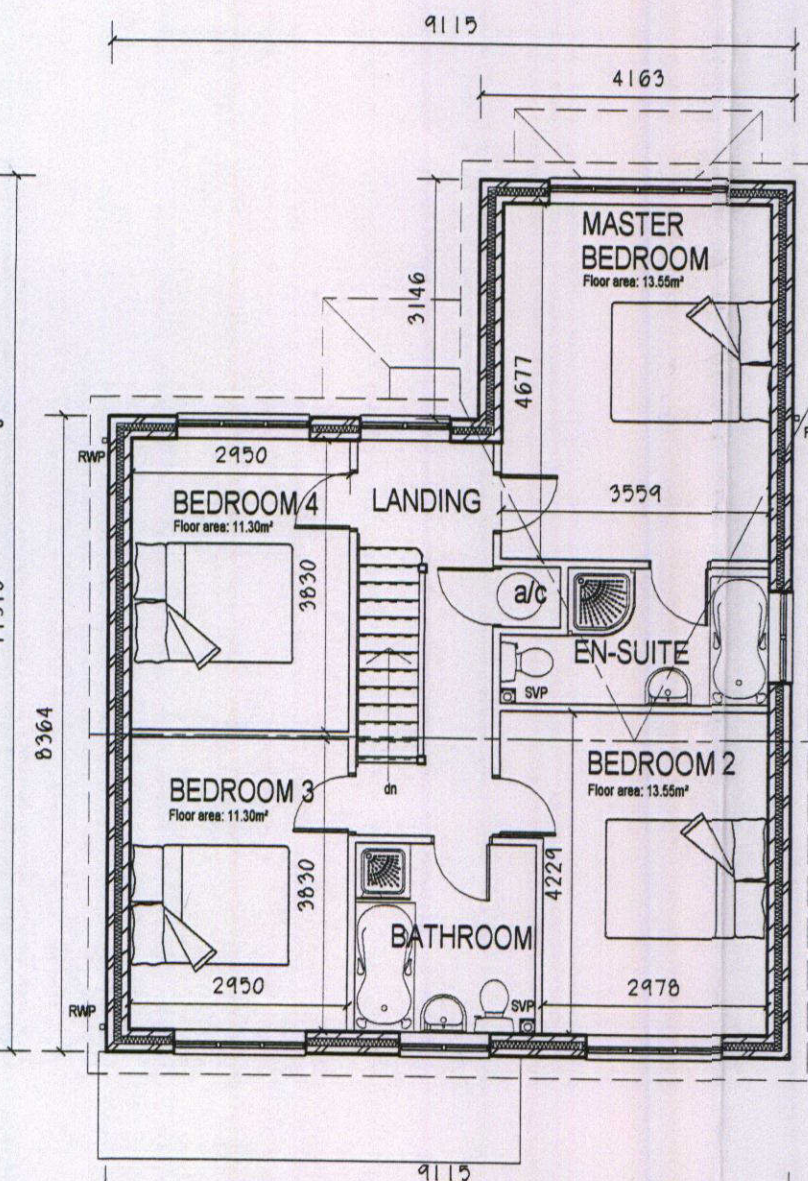

FIRST FLOOR PLAN

Floor area: 77.24m²

Total floor area (excluding garage) 148.46m²

1:5 = 25cm	1:200 = 10m
1:10 = 50cm	1:250 = 12.5m
1:20 = 100cm	1:500 = 25m
1:50 = 2.5m	1:1250 = 62.5m
1:100 = 5m	1:2500 = 125m



Nigel Bullimore M.R.I.C.S.
Chartered Building Surveyor

RICS 1 Charles Road, Solihull, West Midlands
Tel/Fax: 0121 704 2423 Mob: 07973 8985
Email: nigelbullimore@blueyonder.co.uk

Project: 2 No. DETACHED 4 BEDROOM HOUSES on land at the rear of 84 Olton Boulevard East, Acocks Green, Birmingham B27

Title: GROUND FLOOR PLAN & ELEVATIONS

Date: May 2010

Drawing No: 10 / 05 / DH04 - 01

Rev. Date:

Client: Damson Home Ltd.

Scale: 1:100 @ A3

Description:

2010/02856/PA